NOTICE.

The Circulation of the MINER is greater by 500 than that of any paper published in McKean County outside of Bradford.

McKean County Miner.

VOLUME XXX. SMETHPORT, PA., FRIDAY, JUNE 30, 1893. NUMBER 26.

McKean County Miner

[illegible] & SON, Publishers

Professional Directory

Physicians

Hotels

Professional Cards.

Attorneys

A GRAND CLOAK SALE.

Having just purchased

Over $300 Worth of Cloaks

At 75 cents on the dollar, I take pleasure in inviting the public to call and inspect the elegant display of Ladies', Misses' and Children's Cloaks and Capes at 75 cents on the dollar. Come as they will surely go with a rush.

NEW WASH GOODS

At 8, 10 and 12½ cents

NEW RIBBED VESTS

At 6, 12½, 15 and 25 cents.

New Silk Mitts, 12½ and 25 cents.

New line of Ladies' wash belts, grounds and leather belts.

Summer Corsets at 25 and 50 cents.

Special Sale in Millinery this week at

H·W·MARCUS

No. 123 Union Street, Olean, N. Y.

Leader of Low Prices and Reliable Goods.

F. C. PIERCE,

Surgeon Dentist.

Twenty years of practice.

GAS ADMINISTERED FOR PAINLESS EXTRACTION

Office over C. Thomas's new store

GLEASON & LEMMLEF

Dealers in and Manufacturers of

HARNESS

OF EVERY STYLE

AND CHARACTER

Which they will sell at the

LOWEST RATES

Also keep a full supply of

Saddles, Blankets

Whips, Etc.

Agents wanted everywhere.

TRUNKS & VALISES

GLEASON & LEMMLER

"MOTHER'S FRIEND".

A scientifically prepared Liniment of rare merit, every ingredient is of recognized value. It shortens labor, lessens pain, diminishes danger to life of Mother and Child. Invaluable to Mothers! Mailed free, together with testimonials and remedies for all diseases peculiar to women.

LAMONTE REGULATOR CO., Atlanta, Ga.

A. B. ARMSTRONG.

PATENTS.

OBTAINED AND FOREIGN

TRADE MARKS

COPYRIGHTS,

CAVEATS AND OPINIONS

AS TO VALIDITY OF PATENTS OR INFRINGEMENTS

PROMPTLY MADE.

EVART & APPLEMAN

Attorneys-at-Law.

518 F Street, N. W. P. O. Box 25.

WASHINGTON, D. C.

MASONS' SUPPLIES

Such as Lime, Plaster, Cement,

Plaster Hair, Fire Brick, Sand, Fire Clay, Etc. Kept constantly on hand and for sale by

A. REILLY,

SMETHPORT, PA.

BAXTER'S MANDRAKE BITTERS

Entirely VEGETABLE AND A SURE CURE FOR

COSTIVENESS

Biliousness, Dyspepsia, Indigestion, Diseases of the Kidneys, Torpid Liver Rheumatism, Dizziness, Sick Headache, Loss of Appetite, Jaundice, Eruptions and Skin Diseases.

Price 25c. per bottle. Sold by all Druggists.

BAXTER, SMETHPORT & LAKE, Props., Bradford, Pa.

For Sale by H. C. Wells.

WANTED.

Farmers, Clerks, Mechanics to engage with us at once. You are a heavier you time to start in on fall orders. Largest nursery stock. Address

ALLEN NURSERY CO., ROCHESTER, N. Y.

THE FLEMING HOTEL,

[illegible] NORTH OF BANK,

KANE - - PA

HOTEL LA MONT,

RICK DONOVAN, Proprietor

THOMPSON HOUSE,

M. D. CAMPBELL, Proprietor.

THE WILLARD HOTEL,

Open Day and Night.

BAYER HOUSE,

BARBER SHOP

ALFRED STURPVIEN.

SHAVING AND HAIRDRESSING

BATH ROOMS ATTACHED.

LITTLE LIVER PILLS

Grand Central Hotel,

Chautauqua House

Wright House

COPYRIGHTED 1893 BY D. APPLETON & CO.

PUBLISHED BY SPECIAL ARRANGEMENT WITH THEM.

(CONTINUED.)

Nevertheless it was with a feminine conviction that the faultless Miss Edith Stafford had taken her at a very unfair disadvantage and wounded her in a very sensitive spot by singing so heartchingly with Henry Bruce that this Lone Star Icelandian drivel her eyes. Had she sung badly or been guilty of the slightest discord she could have overlooked it. But under the circumstances it was altogether unpardonable. She had been tracked and cajoled.

To be sure she entirely overlooked in her acquaintance the fact that Miss Stafford had been Colonel with his acquaintance, but she would have dismissed this reflection as irrelevant had it occurred to her. And I think that through it all a vivid recollection of the art of ownership with which Cynthia had laid her gloved hand upon the guest-chamber door when she had left it in the company together a few hours since—all unconscious of her mastery. What right, indeed, had she to treat him as if he were some new waif whom she had picked up by the road-side and to be claimed as—as—

She had tossed her head at the subject of indignant thought last night when she was startled by some one quietly entering the room. It was Henry Bruce. Cynthia looked up at his strong athletic figure and his kindly eyes, beaming down upon her with a certain arresting glance quite the opposite from his look when in company. A certain arresting glance and had brought more to notice something from her—a certain arresting glance and had brought more to notice something from her—a certain arresting glance and had brought more to notice something from her—a

McKean County Miner

PUBLISHED EVERY FRIDAY.

TERMS OF SUBSCRIPTION

Payable in ADVANCE, one year $1.50, six months, 75 cents, three months, 40 cents.

ADVERTISING RATES.

All advertisements are published at the rate of one dollar per square for one week or less and fifty cents per square for each subsequent insertion. Legal advertisements 7½ cents per line for each insertion.

Notices by the year or for six or three months are low and uniform, and will be furnished on application. Resolutions and obituaries condensed within 24 lines each free as news items. Professional cards, not exceeding nine lines in one year, $5.00.

Obituary notices over five lines, one cent per line. Simple announcements of births, deaths, marriages and locations will be inserted free.

All communications should be addressed to

L. ROGERS & SON,
Editors and Publishers.

Smethport, Pa. June 30 1893

REPUBLICAN COUNTY CONVENTION

Republican conventions will be held in each of the districts of the county as constituted by the apportionment act of 1891, at the usual places of holding the same, on Tuesday July 18th next, at 1 p.m. for the following purposes:

To nominate a candidate for Sheriff.

To nominate a candidate for Prothonotary.

To nominate a candidate for Register and Recorder.

To nominate a candidate for District Attorney.

To nominate two candidates for County Commissioner.

To nominate two candidates for County Auditor.

The several districts are entitled to representation in the Republican County Convention as follows, to wit:

Bradford City, 1st ward	5
" " 2nd "	5
" " 3rd "	5
" " 4th "	5
Bradford Township	5
Corydon	2
Hamlin	2
Keating	2
Lafayette	2
Liberty	2
Norwich	2
Otto	2
Port Allegany Borough	2
" " Township	2
Sergeant	2
Smethport Borough	2
" Township	2
Southwest	2
Wetmore	2
Wilcox	2
Total	60

The Republican electors of the several districts will meet at the usual places of holding elections therein, on Saturday July 15th next, at 4 p.m. for the purpose of electing delegates to the County Convention.

The Republican electors of the several districts will meet at the usual places of holding elections therein, on Saturday July 15th next, at 6 p.m. for the following purposes:

To nominate a candidate for Sheriff.

To nominate a candidate for Prothonotary.

To nominate a candidate for Register and Recorder.

To nominate a candidate for District Attorney.

To nominate two candidates for County Commissioner.

To nominate two candidates for County Auditor.

The several districts are entitled to representation in the Republican County Convention as follows, to wit:

Bradford City, 1st ward	5
" " 2nd "	5
" " 3rd "	5
" " 4th "	5
Bradford Township	5
Corydon	2
Hamlin	2
Keating	2
Lafayette	2
Liberty	2
Norwich	2
Otto	2
Port Allegany Borough	2
" " Township	2
Sergeant	2
Smethport Borough	2
" Township	2
Southwest	2
Wetmore	2
Wilcox	2
Total	60

The several delegates-elect to the County Convention are hereby notified to meet in said Convention at the Court House in Smethport, on Tuesday July 18th next, at 1 p.m. for the following purposes:

To nominate a candidate for Sheriff.

To nominate a candidate for Prothonotary.

To nominate a candidate for Register and Recorder.

To nominate a candidate for District Attorney.

To nominate two candidates for County Commissioner.

To nominate two candidates for County Auditor.

McKean County Miner

Entered at the postoffice at Smethport as second-class mail matter.

Smethport, Pa., June 30, 1893

CLUBBING RATES

We will send the MINER and any paper or magazine mentioned below one year, to any address, as follows:

The Miner and New York *Tribune* $1 75

The Miner and Philadelphia Week $1 50

The Miner and Albany Weekly $1 30.

The Miner and Pittsburg *Chronicle* $1 50

The Miner and *Judge Library of Law* monthly for $1 60.

The Miner and Harrisburg Weekly $1 75

The Miner and New York *World* $1 50

The Miner and *Cosmopolitan Mag* $2 00 for $3 00

The Miner and American *Rural Home* (for $2.50) $3 00

The Miner and *Demorest Family Magazine* for $3 10

The Miner and *National Tribune* $2 00

The Miner and *Scribner's Magazine* $4 00

The Miner and *Home Market Bul* $1 50 for $1 50

LOCAL AND GENERAL.

Fred Pope rides a new bicycle.

The Creamery is booming business.

Applications for office are multiplying.

Many improvements are in progress.

The lawn-mower and scythe are in use.

Perspiration has been getting the mastery.

Dr. Mullin has been appointed P. M. at Cole Point.

The Methodist Chapel is rapidly nearing completion.

Mr. Jewett will celebrate on the 4th in old fashioned way.

A man is always known by the company he keeps.

Ed. and Bert Nichols are repairing Mr. Church steeples.

A Bartlick entertainment has routed a sweet toned music-box.

The old saying that it never rains on Sunday" has been strictly verified.

A small boy who does not ride a wheel is a rare specimen in Smethport.

Deputy Sheriff W. E. Clarke recently sold a new Singer bicycle for his wife.

The musical services at St. Luke's on Sunday evenings are grand and uplifting.

Egbert Brownell caught a very nice trout out of Blacksmith brook on Wednesday last.

Jay Abbey while outrunning his bicycle last had the misfortune to dislocate his shoulder.

Wild strawberries are unusually abundant considering that they are very useful in this neighborhood.

The most beautiful birds of Pennsylvania are noticeable in this locality. The *Times* now is making itself conspicuous.

The Rev. J. Heber McCandless will deliver his thirteenth anniversary sermon at St. Luke's church on next Sunday morning.

Too suitable prophecies may have fathomed us indeed, but we are thankful that it has seen fit to bless us with a rainy day.

Subject at the Sunday morning service at Baptist Church, The Cost of Redemption. In the evening "The Test of a Good Deed."

The Ladies Aid of the Baptist church will give an entertainment on July 7th. Rev. R. Conklin the distinguished humorist will take the leading part.

Miss Nellie Choate of Buffalo will play a recital at the Sunday school concert at St. Luke's church on Fulton street Monday evening July 3d, assisted by the St. Cecelias.

The surprise party given at the home of Mrs. E. Bush a few evenings since to bruise Mrs. Eva Picard's birthday was a delightful affair. It was well attended and all appeared to enjoy themselves.

Martha Anderson who was mention in last week's MINER as having sustained a broken back in an accident at Hedgeway, was removed to Dr. Freeman's King street sanitarium, Wednesday.

Editor A. D. Gould, of Eldred, was elected President of the Pennsylvania Press Fraternal Association for the coming year, at its recent session in Pittsburg. The Eldred band won the second prize.

After traveling the globe for 30 years a letter has been returned to its sender by D. C. Anderson at New London Conn. The letter was properly addressed but had not been claimed by the person to whom it was intended.

We are indebted to Clayton C. Mason of the Government Printing Office, Washington, for a copy of the special edition of the *Congressional Directory*, extraordinary session, of the 53d Congress. It is a valuable work.

—Lightning danced merrily around the Pond farm Sunday evening about 8 o'clock. Both of the brick houses occupied by the inmates were struck but everyone fortunately escaped injury, the damage being done to the buildings.

Elmer M. Aulk, of State Line Mills, a son of the graduates of the State Normal School at Clarion, Pa., this year on Friday the Board of Trustees, faculty and friends start on an excursion to the World's Fair. They will undoubtedly experience an enjoyable season.

James Tracy, of East Smethport, informs us that we were somewhat in error in stating that he was not the choice of the people for the appointment of postmaster in that place. Mr Tracy says that five republicans to one family signed the petition in another family signed his petition.

Capt. Frank Bell, the one legged Rockhill veteran of Portville, has been appointed a special examiner of the Pension Department, to take effect July 1st. No man in the employ of the Government of more efficient in the work he is called upon to perform, and no man better entitled to the position.

Hon. C. W. Stone, of Warren, who represents this district in Congress, attended commencement exercises of Williams College, at Williamstown, Mass., on Tuesday and Wednesday of last week. At the Alumni meeting held in the chapel on Tuesday, where there was a large attendance, Gov. Stone responded for the class of '68.

—W. W. Brewer, A. G. Phillips and E. R. McCoy are said to be candidates for Burgess of Mt. Jewett. They are all good men, any one of whom would see that the necessary improvements were inaugurated without delay. Since the foregoing was in type we learn that Mr. Phillips was nominated at a union caucus held on Monday evening last.

—At the late meeting of the North western Association, G. A. R. held at Conneaut Lake, the following officers were elected for the ensuing year: Capt. H. H. Cummings of Titusville, President, R. F. Vaouatten, of Cooperstown Senior Vice President, George S. Shattuck, of Meadville, Treasurer, Col. E. P. Gould of Erie, Junior Vice President. The Secretary will be appointed by the President.

A ripe tomato will remove ink stains from the hands or from paper or linen, says an exchange. There is no particular knack about it. All that is to be done is to crush the tomato in your hands and rub the ink spot with the juice, then wash in clean water and ink and tomato juice will come away together.

And the machinery of the Tannery Trust still grinds on. One of the oldest and most valued employees of the tanning plant at Port Allegany has been removed to give place to one of the Trust's pets. We understand that Mr Root is up in arms in consequence and declares he will get out of the clutches of the combine if it costs him over dollar he possesses. And still the "good" work goes on.—Coudersport Enterprise.

The Buffalo, Rochester & Pittsburg R. R. Co. will run an excursion train from Bradford to Ontario Beach on Sunday next. The train will leave Bradford at 8 and Kendall at 8:30 a. m. and will arrive at the Beach at 1 p. m. Returning will leave the Beach at 7:30 p. m. Fare for round trip from Bradford and Kendall $1 50 and tickets good to return on Monday's train.

The Populist State Convention was held in Du Bois last week and this is what the Local *News* has to say about the delegates from this county: Messrs. Greenman, Pickle and Brown of McKean county three straight middles of the road Populists, were as the convention and took an active part in the work and debates. We want active, aggressive workers in the cause and in this respect, McKean was in it."

Experience under arbitration would undoubtedly be a farce were wrongs not righted by due process of law. But there are wrongs inflicted upon innocent members of society for which law can afford no specific remedy. Reputation and character are generally dearer to men than life itself, and when they are maliciously the law cannot restore them it can only punish the assassin. Reputations are attacked by moral lunatics—depraved creatures who crawl in the filth of their own unrestrained.

The Pittsburg *Times* has just added another of those flue perfecting presses to its magnificent printing establishment. It now has two of the finest presses ever set up by the world famed press manufacturers, R. Hoe & Co. The combined capacity of the two presses is 144,000 prints. Last fold 4 page papers per hour or 72,000 folded 8 page papers per hour or 36,000 printed and folded 12 page papers per hour. These presses it costly this but they cut and paste the papers and count them by fifties.

Next Sunday promises to be a great day with the Methodist Church of this place. Being the first Sunday in July it will be observed as Midsummer Rally Day." All are invited to the opening service at 9 o'clock by the pastor. Morning sermon, "Souls Made Thro the Nazarene." A rally of all scholars at the Sunday school at 11:30. Missionary offering. Praise Service at 7 p. m. will speak to the young people on Five Days to Live." Ag 8 p. m. Rev. J. S. Helms will preach the Fourth of July sermon.

One of the drawbacks to the wearing of russet shoes is the fact that they really take on a rusty look. An easy scheme for keeping them clean and bright is given in the Chatham *Record*: Russet shoes are especially adapted for that tired feeling which overcomes the editor when in his house atmosphere, the type begins to melt in the cases and the rollers begin to run without the application of power.

But really a more delightful spot could not have been selected in all Pennsylvania for the 21st summer meeting of the Editorial Association. The scenery from the spacious verandas of the Neversink is grand beyond description. Hundreds of feet directly beneath lies the city of Reading with its 70,000 industrious people and a drowsy among them, with its magnificent industrial establishments its elegant church and school edifices, its electric railways, and in fact the development of every idea which tends to the highest type of civilization. Its electric and gravity roads runs from the streets of the city to elegant hotels (and there are several of them) on the mountain tops every half hour during the day. One of the most delightful of sensations is that experienced in a trip over either of those roads. There is a constant change of scenery as the train whirls from point to point along the mountain side. The Schuylkill river winds around through the valley below, having the appearance of a silver band, with one of the most fertile agricultural sections of the country, extending back many miles from its banks. In fact as one approaches the mountain top a panorama of the county is spread out before him.

We have neither time nor space to give an extended account of the editorial outing of the year. The welcome accorded us on our arrival, the concerts and receptions which followed were given with no qualified hand by the people of Reading, and especially by the Press Club and Board of Trade of that city. It seemed as though those organizations, together with Mayor Shanaman and members of the City Councils, could not do enough to make our visit one of the most enjoyable character. Especial credit is due to Cyrus L. Fox, Secretary of the Board of Trade, and a member of the Association, for constant and unceasing attention to the wants and comforts of the city's guests.

The trip of the members of the Association to Atlantic City on Thursday was an exceedingly pleasant one although the seas were intense all day. Hayes Dickinson, Travelling Passenger Agent of the P. & R. road at Reading, with Mrs. Dickinson accompanied the excursion. The members of the Association are again reminded of the many courtesies which have been extended to them by the Pennsylvania and Reading R. R. Companies, in the past as well as this year. At the business meeting on Wednesday they did not forget to make the proper acknowledgement.

We could not improve the quality if we could double the price. DeWitt's Witch Hazel Salve is the best salve that experience can produce or money can buy. Sold by A. B. Armstrong.

PERSONAL MENTION.

We request those to whom Miner is sent to friends visiting in this place would notify us by postal or by inviting a notice in this office.

"Quo' he" was in town on Monday.

Mrs. N. H. Knapp is visiting in Bradford.

Dr. Berg Chadwick is at the World's Fair.

L. W. Mason and wife are attending the World's Fair.

Fred McElroy is home from college on his summer vacation.

Mrs. Wm. Masser's mother is danger ously ill with paralysis.

Mrs. S. Vickery visited with friends in Larrabee last Saturday.

Miss Nicole Burdick passed Sunday with Port Allegany friends.

F. M. Webster of Bradford, was in attendance at court this week.

David Howells, Esq., of Kane, was in town the forepart of the week.

District Attorney Boston returned from his western trip Monday last.

Miss Aldine McCarty, of Johnsonburg, visited with friends in town last week.

F. N. Taylor has returned from Silverville after a somewhat prolonged sojourn.

Will Herzog is home for the summer from the Rochester Business University.

Mr. and Mrs. W. S. Hall of Lisle, O., are visiting Mr. and Mrs. Jason Hall, of Fulton street.

Miss Bessie Shook returned home from Fredonia Wednesday where she has been attending school.

Mrs. James McNulty has been seriously ill for several weeks past.

Barney McNally, of Rock Run, is serving as a juror this week.

Dr. Freeman was in Port Allegany last Sunday and Monday, on professional business.

M. O. Dennis, of Elkford, candidate for County Commissioner, was a caller at this office on Tuesday.

Capt. William Doble, of Kendall, was among the many agreeable callers at the MINER office Wednesday.

J. W. McCarty was over from Johnsonburg last Friday advertising the 4th of July celebration at that place.

Ray Young is home from Trinity College for the summer. Ray has been playing a first-class game of ball with the Varsity team.

Mr. and Mrs. Arthur Beckwith, Miss Altha Beckwith and Ruby Wixson, from New York State have been visiting their aunt, Mrs. Wm. Masser of this place.

Mr. and Mrs. John Forrest and daughter Helen, Mrs. Augusta Hamlin, daughter Nettie, and son Paul and Miss Hattie Redfield departed yesterday for Chicago to attend the World's Fair.

William Masser departed for San Francisco Wednesday last. He will be absent several months in the interest of his health and he informed us that he would take in the Grand Canyon of Colorado which affords the most sublime scenery known to the world.

Miss Jennie Nell a lovely daughter of Capt. and Mrs. Wm. Nell of Dallas City died on Wednesday of last week. The funeral services were held at their home on Friday at 2 p. m. after which the remains were taken to Oak Hill cemetery Bradford for burial.

A. N. Littlebridge, of Port Allegany, ex Sheriff of McKean county was in Smethport a few days this week. If there is a man in this section who is the roughly conversant with the outrages that have been perpetrated upon private of term of the county, it is Mr. Littlebridge.

The Pennsylvania Editors

The summer outing of the Editorial Association was one of more than ordinary interest this year. It occurred last week the hottest so far of the year. The objective point was the Neversink hotel on Neversink mountain near Reading 1200 feet above tide where the mercury sun breezes fan the heated guests and make them feel for the time being that they have been transported to a more northern clime. In the words of the Reading *Herald* these mountain breezes are especially adapted for that tired feeling which overcomes the editor when in his house atmosphere, the type begins to melt in the cases and the rollers begin to run without the application of power.

But really a more delightful spot could not have been selected in all Pennsylvania for the 21st summer meeting of the Editorial Association. The scenery from the spacious verandas of the Neversink is grand beyond description. Hundreds of feet directly beneath lies the city of Reading with its 70,000 industrious people and a drowsy among them, with its magnificent industrial establishments its elegant church and school edifices, its electric railways, and in fact the development of every idea which tends to the highest type of civilization. Its electric and gravity roads runs from the streets of the city to elegant hotels (and there are several of them) on the mountain tops every half hour during the day. One of the most delightful of sensations is that experienced in a trip over either of those roads. There is a constant change of scenery as the train whirls from point to point along the mountain side. The Schuylkill river winds around through the valley below, having the appearance of a silver band, with one of the most fertile agricultural sections of the country, extending back many miles from its banks. In fact as one approaches the mountain top a panorama of the county is spread out before him.

We have neither time nor space to give an extended account of the editorial outing of the year. The welcome accorded us on our arrival, the concerts and receptions which followed were given with no qualified hand by the people of Reading, and especially by the Press Club and Board of Trade of that city. It seemed as though those organizations, together with Mayor Shanaman and members of the City Councils, could not do enough to make our visit one of the most enjoyable character. Especial credit is due to Cyrus L. Fox, Secretary of the Board of Trade, and a member of the Association, for constant and unceasing attention to the wants and comforts of the city's guests.

The trip of the members of the Association to Atlantic City on Thursday was an exceedingly pleasant one although the seas were intense all day. Hayes Dickinson, Travelling Passenger Agent of the P. & R. road at Reading, with Mrs. Dickinson accompanied the excursion. The members of the Association are again reminded of the many courtesies which have been extended to them by the Pennsylvania and Reading R. R. Companies, in the past as well as this year. At the business meeting on Wednesday they did not forget to make the proper acknowledgement.

We could not improve the quality if we could double the price. DeWitt's Witch Hazel Salve is the best salve that experience can produce or money can buy. Sold by A. B. Armstrong.

Circuit Terms.

A term of Circuit Court was convened at the Court House in this place on Monday of this week Judge F. A. Morrison presiding. A large portion of the list was continued.

The case of Douglass vs. Zigrot resulted in a non suit for Douglass, the case will being granted on a point of law.

In the case of Bradford City vs H. B. Reiter and U. B. Whitehead to recover sewer assessment, the city was non suited.

The ejectment case of Mrs. Orra L. Bowker vs. M. L. Rude & W. L. and Samuel Littlebridge is on trial as we go to press.

All the talk in the world will not convince you like one half as quickly as one trial of DeWitt's Witch Hazel Salve for piles, burns, bruises, skin affections and piles. Sold by A. B. Armstrong.

THE COUNTY.

Interesting News From Various Localities Picked up by Our Regular Correspondents.

KANE.

Prof. Eckels has been several days last week.

James McDade and family are back from the World's Fair.

George P. Orr was up from Warren last week full of money making schemes as usual.

Louis A. Larson is home from Allegheny College to spend his summer vacation with his parents.

Wm. Geary, a yard brakeman had an arm crushed in the yard Dr. Kane is attending him.

Dr. Tom Kane and wife left Monday morning for Edinburg to visit her sister at school there.

Rose H. Rose spent several hours in Kane on his way from Ridgway to Smethport, Thursday.

Mrs. Virginia, wife of Dan T. Kane is visiting at the house of her grandmother at Mount Morris, York State.

Alderman Swalley and wife spent a few days with their son W. W. Swalley here returning to Erie on Sunday.

Leonard Green, of Ruby Mach., who has been visiting his daughter Mrs. A. A. Hall, returned to his home on Monday.

Dan Miller, of Parish Forest county, is at Wetherbee Hospital having an aggravated sore ankle and leg treated. He is improving.

Cases Malnutrition, (Cause Ha Ha) Chiggers amputated at the hospital Wednesday morning. They were smashed to pulping in P. & P. yard Monday night.

John S. Dawn came up from Atlantic City last week to take a short rest from his hotel business, and to greet his many friends here.

S. Johnson had his face quite badly hurt by being struck with a shovel in the hands of a Nick Nye on Saturday. He was taken to the Wetherbee Hospital where Dr. Kane dressed the wound.

L. L. Heath left for Pittsburg Monday where he has a position with a large firm purchasing and inspecting lumber. His friends here are all pleased to hear of his good luck in securing such a lucrative employment.

Jonas Johnson had his left arm broken at the shoulder by being struck by a falling tree at Lake City near Sheffield. He was brought to Kane. Dr. Armstrong set it and the injured man left for his home on Thursday.

Wm. S. Dwyer, of Erie, a brakeman on the high freight train had his right hand so badly crushed while making a coupling on the yard early Monday morning that the thumb and two fingers had to be amputated. Dr. Kane did the operation which was successful. Mr. Dwyer will be laid up for some time.

A. Keith, Conductor on the Kane and Smethport working extra between Kane and Ridgway, was killed in the Driftwood yards early Monday morning. He was coupling cars when he was caught between the bumpers and crushed to death. The remains were taken to Ridgway on the 8:30 train.

Frank D. Smith, a brakeman on the P. & E. road was killed at Corry Junction on Saturday last. He was coupling cars when he was caught between the bumpers and crushed to death. The remains were taken to Ridgway on the 8:30 train.

Mr. and Mrs. A. Lamyea, of Buffalo, are in Junction City their former home, visiting the family of Mrs. Lamyea's father, Mr. Hall. They arrived last Saturday and will remain in the place over Sunday.

Wright Marks, one of the boys who had been several weeks in a critical condition at Ridgway, N. Y. has dead mate in all right and left Saturday night across Erie on his homeward journey.

Mr. and Mrs. H. F. Rockwell are called upon to mourn the severe and yet fatal illness of the youngest son, Dwight Hurley, eldest grandson of Judge Hurley.

Mr. G. Dennis, Clerk of the Court of Quarter Sessions, Bradford county, was in town Monday looking after the interests of his office. He will get the delegates to Harrisburg next winter as well as a struggle and the entire session will be a hot one, more than he anticipates.

A. Keith, Conductor on the Kane and Smethport working extra between Kane and Ridgway, was killed in the Driftwood yards early Monday morning. He was coupling cars when he was caught between the bumpers and crushed to death. The remains were taken to Ridgway on the 8:30 train.

Frank D. Smith, a brakeman on the high freight train had his right hand so badly crushed while making a coupling on the yard early Monday morning that the thumb and two fingers had to be amputated. Dr. Kane did the operation which was successful. Mr. Dwyer will be laid up for some time. The entire session will be a hot one, more than he anticipates.

Mr. and Mrs. H. F. Rockwell are called upon to mourn the severe and yet fatal illness of the youngest son, Dwight Hurley, eldest grandson of Judge Hurley.

Mr. G. Dennis, Clerk of the Court of Quarter Sessions, Bradford county, was in town Monday looking after the interests of his office. He will get the delegates to Harrisburg next winter as well as a struggle and the

DR. HOXSIE'S CERTAIN CROUP CURE
NO OPIUM. AT ALL DRUGGISTS.
. . IS . . Guaranteed to CURE or Money Refunded.

our Favorite Home Newspaper

— AND —

A Leading Republican Family Paper of the United States,

ONE YEAR FOR ONLY $1.25

CLEAN COUNTY MINER

all the news of Town, County and State, and as much National news as any other paper of

Your Home would be incomplete without it.

The New York Weekly Tribune

A NATIONAL FAMILY PAPER, and gives all the general news of the United States and the World, with the interest of foreign matter in a nutshell. It has a separate department for [illegible], and YOUNG FOLKS. The "HOME AND SOCIETY" column, the editorials of which need only be read by wife and daughters, the general political and miscellaneous departments are comprehensive, brilliant and yet impartial. The "AGRICULTURAL" department is conducted by [illegible] and is recognized everywhere as the leading authority in such matters. The "MARKET REPORTS" are recognized everywhere as the most reliable and complete to be found in any paper.

A SPECIAL CONTRACT enables us to offer this splendid journal and "THE MINER" for one year

For only $1.35, cash in advance

NEW YORK WEEKLY TRIBUNE, regular price per year	$1.00
MCKEAN COUNTY MINER, " " "	$1.25
TOTAL	$2.25

WE FURNISH BOTH PAPERS ONE YEAR FOR $1.25.

Subscriptions may begin at any time.

Address all orders to

I. ROGERS & SON,
SMETHPORT, PA.

LOOK -:- HERE.

Read and Be Wise!

On and after April 15, 1893, the undersigned will give every cash customer trading at his store to the amount of $25 00, their choice of one of the following beautiful articles of Silverware free of charge

Silver Plated Sugar Bowl,	Silver Plate Pickle Dish
Silver Plated Butter Dish,	Set Silver Plated Knives
Silver Plated Cream Pitcher,	Set Silver Plated Forks
Silver Plated Spoon Holder	

And an article for each additional $25 00 for a period of from six months to one year, thus giving each one of my customers a chance to secure a whole set of Silverware without costing them a penny All goods are sold as cheap as the market will allow Remember the place, corner of Mechanic and Mill streets.

P. D. HOPKINS,

Smethport, Pa., April 14, 1893.

EXCELSIOR
MARBLE AND GRANITE WORKS.

W H PRENTISS & CO., Props

Our Office and works are now open, and having secured the services of one of the best workmen to be found in this section of the country, we are now prepared to get out, at the Marble and Granite and Cemetery work as can be had at any shop in the State. Special attention will be paid to all orders for grading and fencing of Cemetery Lots, Cleaning, Resetting or Lettering of Monuments and Headstones. All orders by mail or otherwise will receive prompt and careful attention For prices or any other information call at office or address us. Satisfaction guaranteed Wait for us at Smethport Station. Office and Works on Water St Smethport Pa

V. KLAPPENBACH,
MERCHANT -:- TAILOR,

Cor King and Fulton Sts.,

SMETHPORT, PA

Keeps an assortment of English and French Goods on hand from which to select Suits will be made up in the latest and most approved Styles, and entire

Satisfactihn Guaranteed.

NEW -:- FURNITURE
SPECHT & SASSE

We have a large stock of the latest designs in furditure and we are able to offer some very attractive bargains. If you want a single piece of furniture or an outfit for your home it will pay you to see our stock

DON'T FAIL TO CALL

before making a purchase elsewhere

Undertaking in all its branches a specialty

SMETHPORT

Corner of Main and Union Streets.

CONFECTIONERY -:- AND -:- FRUITS!

My present stock of fine candies surpasses any heretofore shown in this section, and embraces all the finer as well as cheaper grades. Among the specialties may be mentioned

BON-BON BOXES, FINE CRYSTALIZED FRUITS,

French Mixed in 5-pound Boxes—Very Fine,

Manufacturer of all kinds, etc. Also a complete stock of

Foreign and Domestic Fruits, Nuts, Etc.

TOBACCO AND CIGARS

Pipes, Cigar Holders, Cigarette Cases, Matchholders, in fact everything in

NO. A. BACKUS.

FASHIONS

STYLES AT WEDDINGS.

A Bridal Gown and Most Calling Dresses.
The Gay Attire of Bridesmaids.

The very handsome wedding dress here illustrated is of rich ivory satin, with the skirt embroidered in pearls, the seams being sewed over with the same. The train is a yard and a half long, and is trimmed to match the skirt, has a handsome frill of lace around the neck. The somewhat novel sleeves show triple capes or flounces.

WEDDING AND BRIDESMAID'S DRESSES.

The skirt of the bridesmaid's dress, which is of white crepon, is made double and edged with lace. The sash, crepe and chiffon frill are of fancy pink silk. A hat of brown straw with a wreath of pink roses resting on the hair beneath the brim, completes the costume.

Many of the bridesmaids' gowns prepared for summer weddings are very gay and lavish in the use of color pure white being rather passe. Pale pinks, blues and silk grown to crepon or silk figure among novelties, and if the fabric is white it is dotted with some of these colors or the trimmings are, in color as in the bridesmaid's dress just described.

Crepon which is the fashionable summer fabric is the chosen material of calling dresses for brides at this season. It comes in various delicate colors, embroidered with small dots and in black with dots in color. Pin dotted changeable silks with skirts of many flounces, also find favor in Paris made trousseaux.

With the bridal dress is worn a trail of orange buds and, spreading over the bodice from shoulder to waist, or a cluster of orange buds and tulle thrust into the belt. Long stemmed white roses form a favorite bouquet. Gloves are either undressed or glace, and slippers are of the same material as the dress.

An Effective Costume.

The very novel bodice imparts a distinctly stylish aspect to the visiting dress in fancy gray cloth. Above the pointed bodice

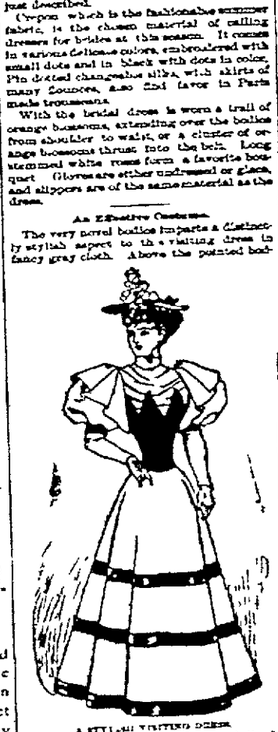

of embossed colored velvet is a full yoke of surah in a lighter shade of the same color.

The sleeves have full capes of the gray material and the puffs of silk gathered into a band of the velvet and the lower part is of the gray material. The bell skirt is trimmed with three velvet bands.

New Hosiery

There are silk and lisle thread stockings with lace fronts to every shade of the fashionable peranta, so as to match colors, and black with fancy colored socks, the newest being the Hessian with the foot powdered with silken spots. Yellow red white green and heliotrope are the colors. The Hessian tapers with shaded rows of color up the leg and entire leg are novel and as are the fine summer cashmere stockings, with the same style of ornamentation, though of different design, in white with a pale blue trellis pattern and dark brown, with white are the newest. Then come the solid tan hose, with a striking design of a broken check in yellow or red and a black ground, or a dark brown on a light one.

Dress Skirts.

The fuss about the crinoline may come out as flannel of the present. Most of the best dressed women of the day are dead against it. Indeed many have flatly refused to wear the full skirts that are to be found in every fashionable. It seems safe to say that the crinoline wears at least to over the holidays and other magazines of fashion are against it. Worth is reported as saying that he will not make a gown to be worn with hoops under any circumstances, and Doucet that he will not make one on any terms. Skirts may be made in one or any terms. Skirts may be made in half a dozen different ways and yet be fashionable. The most graceful ones, however are those which have the bulk of the fullness at the back.

Skirts and Ties.

Skirts to wear with tennis gowns, river gowns, etc. have stiff fronts, with a narrow gauffered frill of white linen down the middle The most dressy skirts are of pique linen, with white collar and cuffs. Novelties in this line show stripe or check patterns and are cut on a good pattern, so that the wearer can if she has discarded the jacket and still look neat about the figure. Fashionable ties are either knots and small bows in very pretty and becoming shades of pink and light blue.

Retired the Same Old Yearn.

Capt. A. P. Loud is a prominent resident of Hampden, Me. For 25 years he sailed the seas and upon retiring from that calling, was appointed by the U. S. government to superintend its interests in the Alaska seal fisheries, a position he held five years. In speaking of his experience, he says: For several years I was greatly troubled with nervousness, and a pain in the region of my heart. It was almost impossible for me to get rest and sleep. Physicians from New York to San Francisco did me no good, but Dr Miles' Restorative Nervine and New Heart Cure speedily and completely cured me. I owe my present and excellent health to them.

Itch on human and horses and all animals cured in 30 minutes by Woodford's Sanitary Lotion. This never fails. Sold by A. B. Armstrong Druggist, Smethport Pa.

Manufacturer's American Agency for

PATENTS

CAVEATS, TRADE MARKS, DESIGN PATENTS, COPYRIGHTS, etc.

For information and free Handbook write to MUNN & CO., 361 BROADWAY, NEW YORK.

Oldest bureau for securing patents in America. Every patent taken out by us is brought before the public by a notice given free of charge in the

Scientific American

Largest circulation of any scientific paper in the world. Splendidly illustrated. No intelligent man should be without it. Weekly, $3 a year; $1.50 six months. Address, MUNN & CO., PUBLISHERS, 361 Broadway, New York City.

GOOD HEALTH

ELECTRICITY IN MEDICINE.

Some but Startling Through Very Simple Uses Few Know Its Remote Lights.

Dr W C Phillips recently illustrated before the New York Academy of Medicine some of the latest applications of electricity to the science of medicine. One piece of apparatus shown was a head illuminator This consists of a small incandescent globe and an electric light of three candle power and about as big as a grape. It is adjusted to the end of a rubber tube, which in appearance resembles a lead pencil and through which the wires reach the globe The instrument is placed in the mouth of the patient and the lights in the room are turned out and the electric light of the illuminator turned on. The cheeks then become translucent, showing every vein and imperfection of the skin, and the light also shines through the upper part of the face. As reported by the New York Herald, Dr Phillips has said in explanation of the device "The beauty of the illuminator lies in the fact that it enables us to read certain conditions of the head which could only be learned heretofore by operations or probings. If the light shines through one side of the face and not the other, we know the dark side is affected. It also throws a light through the bones of the face and discloses formations of the bone which under other circumstances could only be ascertained by drilling into the bones.

Dr Phillips also exhibited a "search-light," a curved piece of nickel made to fit under the head and come down between the brows. Between the brows was a lens which stood out like the glass in a bullseye lantern. It was connected by wires with a storage battery A switch was turned, and a bright light shone out from the apparatus like a star on the forehead of a ballet dancer.

"This light," said the physician, "shines into and down the throat of a patient who is being examined for throat troubles. This latter examination can also be performed by the insertion of a small electric light the size of a pea.

"There is another instrument consisting of a flexible tube with a small lamp at the end and connected with a battery. The patient swallows this lamp, and when it reaches the stomach it shines through, so diseased organism can be plainly read from the outside. The circulation is visible, and an abnormal development stands out like a mole on a person's cheek.

All these improvements and devices," added Dr Phillips in conclusion, "are the results of study made by prominent physicians and surgeons."

Dullness Children.

Too often parents and guardians are at a loss to know what to do for their "dullness" children. One sees that a child is not strong, she looks pale, seems to be weak and so quickly is aroused upon every slight exercise, possibly the appetite is miserable, and either inability to sleep or too great an inclination to sweep is a prominent and distressing symptom. Oftentimes these symptoms are forerunners of a fever or some other grave disease but Good Housekeeping suggests that the nurse frequently they indicate the need of a change from indoor life to that of living in the open air The best mode of living out of doors is to find some work to do there although like examining is better than keeping within doors. Mere play do little good where nothing but frailty is to be treated.

ETIQUETTE

YOUNG PEOPLE'S MANNERS.

Parental Neglect of the Greatness Art of Good Breeding.

In some homes the belief in the ability of youth to guide itself aright is carried to the extent of forbearing to teach the very rudiments of good manners. It is assumed that contact with their fellows and the self education resulting from social attrition will turn the young people out as bright as polished ladies and gentlemen. Meanwhile they are allowed to be as objectionable as it pleases them to be and no one lifts hand or voice in warning or in correction, in teaching. The boys slouch into the room, their grubby hands in their pockets their caps on their unkempt heads whence, perhaps they shout two or three in chorus. They are checked not taught chorus. They are checked not taught chorus. They are interfered with in any of their manners.

The girls maybe as the awkward age when it is difficult to make them well bred with the greatest calm one can take comes romping in with their brothers giving the impression of a ballet of colors, a forest of heads, a maddening group of windmills behind the sails are arms. If of the more studious kind they dump themselves down in an easy chair doubled up in a ball heap and bury themselves in a book and on their crossed knees. They take no notice of their mother's greeting, not even to say the usual formula, "How do you do?" or to answer "I am very well thank you." If frivolous, they snicker and giggle and talk in whispers one to the other if quarrelsome shout and wrangle. In any case they show the most profound lack of reverence to the forms of good breeding as established by long custom and the most unattractive mannerisms for their mother's society.

How shall they not? From the earliest days when they came in to the "5 o'clock" where they demanded all they saw yelled for cake interrupted the conversation, were scolded when they ought to have been snubbed and indulged when they ought to have been expelled—from that time to now they have been suffered to do as they like They have been taught nothing better poor in spirit and the mistakes they make are due to ignorance rather than to direct intention and to thoughtlessness rather than design.

Cognate with these rude forms this high treason against that thing we call manners, is a certain kind of impoliteness of negligence in which the young are prone unless made to do better and taught the more graceful way They do not acknowledge the kindnesses done them as those who have been duly taught that gracious art of good breeding know they ought to do. Charge of letter writing they accept tickets for a ball or a theater with thank galore doubtless in their hearts, but never a word on paper. They spend a charming time at a friend's house then let weeks elapse before writing their thanks and expressing their pleasure, after which they wonder at the coolness which springs up between them and their quondam hostess and that themselves hardly mind, being very sure they have done so wrong.

Are you insured? If not, now is time to provide yourself and family with a bottle of Chamberlain's colic, cholera, and diarrhoea remedy as an insurance against any serious results from an attack of bowel complaint during the summer months. It is almost certain to be needed and should be procured at once. No other remedy can take its place or do its work 25 and 50 cent bottles for sale by A B Armstrong

Killed in Providence.

Offered by Liggett & Myers Tobacco Co. of St. Louis, Mo The one guessing nearest the number of persons who will attend the World's Fair gets $5 000 00, the second $1,000 00 etc The "Star" tobacco tags entitle you to a guess. Ask your dealer for particulars or send for circular

Bucklen's Arnica Salve.

The best salve in the world for cuts, bruises, sores, ulcers, salt rheum, fever, sores and skin eruptions, and positively cures piles, or no pay required. It is guaranteed to give perfect satisfaction, or money refunded. Price 25 cents per box. For sale by Frank E. Foster, Druggist.

Whooping Cough.

Bloomingvys specific No. 30 may be considered as absolutely infallible for the cure of whooping cough. It allays the irritation, moderates the cough and so cures the disease.

KIDNEY-WORT

Cures Bright's Disease, Diabetes, Gravel, Kidney Pains, Urinary or Female Diseases, Malarial Fever, Inherited Weakness, Retention of the Urine, Incontinence, and prevents the terrible suffering from Stone in the Bladder. Try it. Sold by druggists. Price $1.00. Dry vegetable, one package sufficient for ordinary case, sent by mail for $1.00. Liquid, concentrated, for those who cannot readily prepare it, $1.25. Sold by druggists everywhere.

Try it. WELLS, RICHARDSON & CO., Burlington, Vt.

Sold by A. B. Armstrong, Druggist, Smethport, Pa.

Science Progress

PREHISTORIC COIL POTTERY.

An Art Disseminated Over a Vast Territory at an Early Age.

In the dim past when primeval men occupied this continent, no one knows for how long a period they raised mounds, dwelt in caves or built towns that are now below the surface of the earth. In all this long era they used flint or stone implements for all edged tools, hammers, axes, spears, etc. At the same time, having no metal pots or kettles, a rough earthenware was used for cooking and for all other uses for which we now use iron, tin and wooden vessels. There is no market of a resemblance in many of the stone implements all over the world. It is only recently that it has been discovered that there is a similar resemblance in much of the pottery of this early age, especially in the coil pottery

COIL POTTERY

This pottery was made by rolling clay into long strings like cord, and while soft beginning with one end to coil it round and round, increasing the size of the bottom till it assumed the desired dimensions, then shaping it up the sides (just as straw hats are made) till the required form and size was attained (see illustration). The most extraordinary part of the investigation is that this ware was made in the same manner is found in the mounds of Florida and Ohio, in the cliff dwellings of New Mexico and Arizona, in the buried cities of the canyons of these territories, also in the Connecticut valley and under the ancient shell heaps of Cape Cod, Massachusetts.

According to the uses these pots were intended for so were they made large or small, thick or thin and of various shapes. It was a common practice to use some sharp instrument to dint or work up some fanciful designs without obliterating the lines of the coil. In some cases they are beautifully marked, looking like carved black oak, others are made of light colored clay in very fine coils prettily indented, forming very fine coils prettily indented, forming very fine coils. Some of the best ware is handsomely smoothed and rubbed to almost a polished surface before baking. All were smoothed inside before they were dry Probably some of those intended to stand boat have plumbago rubbed in the inner surface of the vessels, writes a correspondent to Science, from which journal specimens of the vessels, writes a correspondent to Science, from which journal specimens of the vessels, writes a correspondent to Science, from which journal specimens